

Arreglos Orff

Obras de Compositores Clásicos

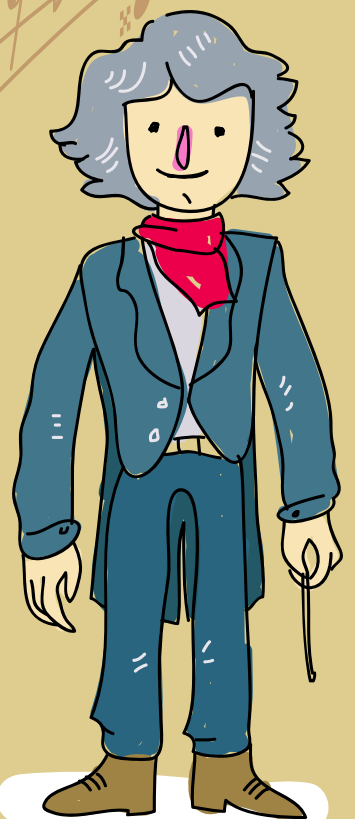

Hugo Hernández

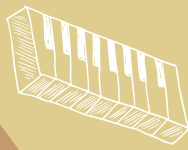
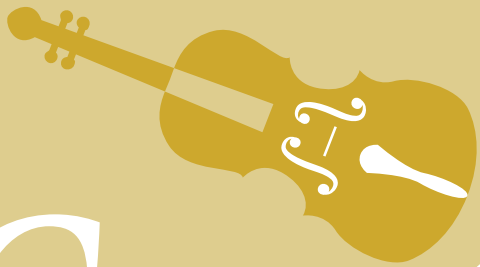
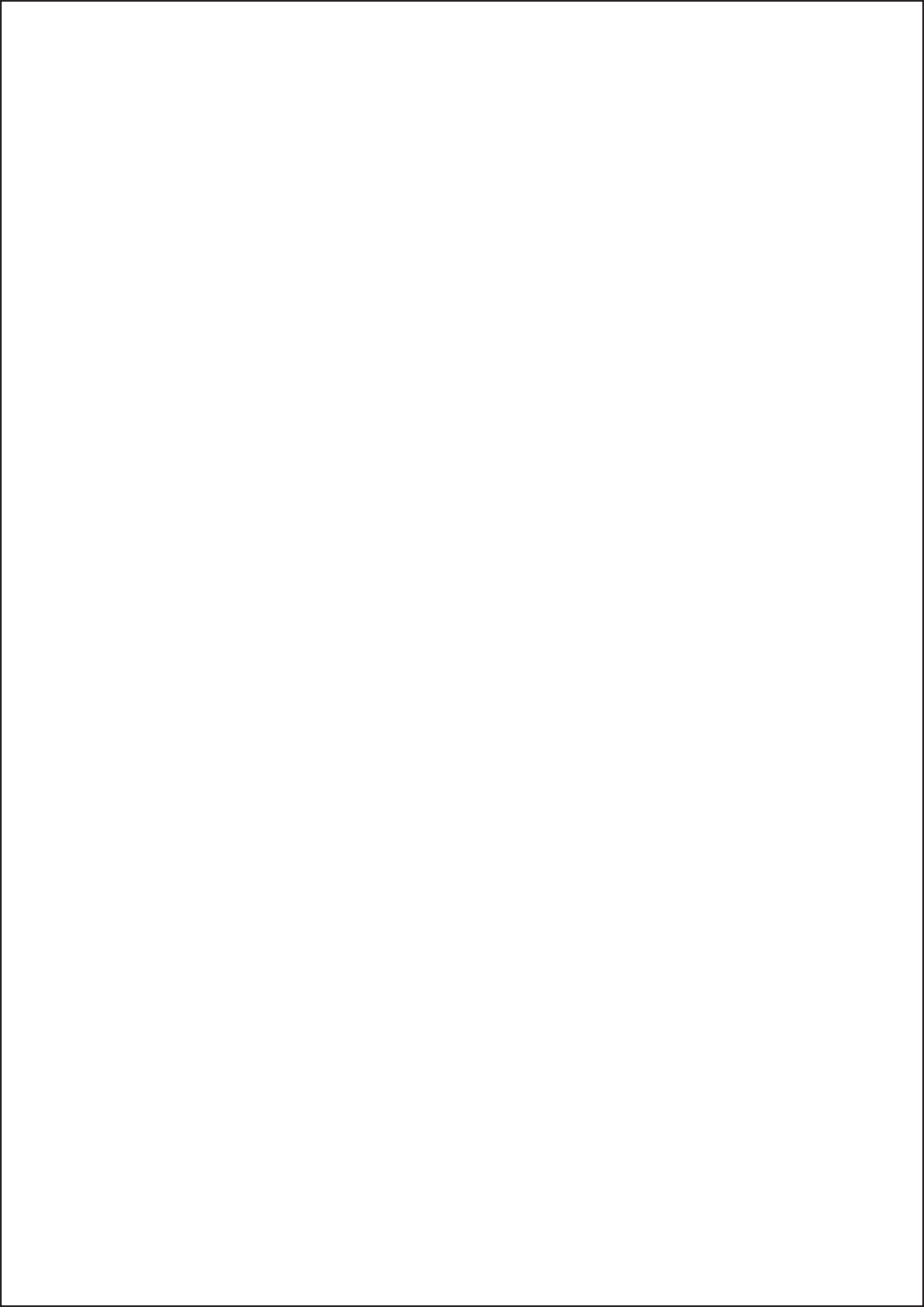

**COMPOSICIONES
CLÁSICAS
INSTRUMENTALES ORFF**

**ARREGLISTA: HUGO DAVID HERNÁNDEZ
INSUA**

DIRECTOR/A: MAGISTER MÓNICA BRAVO

**CIUDAD:
QUITO-ECUADOR**

AÑO: 2020

INDICE:

Introducción.....	2
Recomendaciones.....	2
Canción de Cuna - Johannes Brahms.....	3
La Tortuga - Camile Saint-Saëns.....	5
Cladle Song - Carl Maria von Weber.....	7
El Bolero de Ravel - Maurice Ravel	9
Hinno a la Alegria - Ludwig van Beethoven.....	11
La Donna e Mobile - Giuseppe Verdi.....	13
El Lago de los Cisnes - Piotr Ilich Chaikovski.....	15
Marcha Nupcial - Richard Wagner.....	17
Minuet 3 - Johann Sebastian Bach.....	19
Pequeña Serenata Nocturna - Wolfgang Amadeus Mozart.....	21
Primavera - Antonio Vivaldi.....	23
Sinfonia Sorpresa - Joseph Haydn.....	25
The Happy Farmer - Robert Schumann.....	27
Vals 1- Ferdinand Carulli.....	29
Viennese Clock- Zoldan Kodaly.....	31

INTRODUCCIÓN:

El método Orff como cualquier método educativo, es uno de los más reconocidos a nivel mundial, ya por su manejo de la didáctica en clase, hace que el niño se sienta y aprenda de una manera natural y especialmente con “alegría”, esto fue uno de los pilares para concebir este compendio de Obras Clásicas y dar un material de apoyo al maestro.

El resultado es el inicio de una idea para mantener este método vigente en cualquier parte del mundo dando al maestro nuevas ideas para trabajar con el mismo, en este caso la idea fue por medio de la apreciación musical instrumental enseñar la música clásica para formar a futuro a nuevos oyentes de la Música Académica y tengan una idea plasmada de como se manifiesta este arte y especialmente logren ser parte de ser interpretes sin necesidad de estudiar una carrera musical o instrumento clásico.

Por otra parte, para los maestros. esto sea una gran ayuda no solo para que logren hacer sus propios arreglos y logren a través de la apreciación musical motivar al estudiante a otros estilos como la música popular y folclórica e inculcar la cultura general que es importante para el ser humano en su educación integral.

RECOMENDACIONES:

Antes de empezar a enseñar al estudiante cualquiera de estos arreglos, la intención del maestro debe ser primero desarrollar por medio de la apreciación musical todo los ejercicios didácticos sea el ritmo, el canto, o el instrumental, dándole al estudiante la libertad de la critica en cada ejercicio, la cual le da la posibilidad de apreciar más la obra y el ejercicio que está ejecutando.

El maestro debe tener en cuenta que este método no necesariamente el estudiante debe aprender el solfeo. sino por imitación da como resultado una forma de evaluar al estudiante por la habilidad de su oído musical, la rapidez de aprendizaje y el trabajo colaborativo e individual.

Los arreglos son de fácil ejecución, el maestro tendrá la libertad de como distribuye los sonidos a cada niño según el instrumento y sus habilidades, los arreglos están hechos con instrumentos básicos Orff como flauta, xilófonos, metal fonos, instrumentos de percusión, redoblante, sistros, tamborines.

Y por último punto dar estudiante que aprenda con alegría y naturalidad, la paciencia como parte del método y se puede incluir cualquier otro instrumento de acompañamiento sea guitarra o piano, los arreglos están hecho con armonía básica I IV V y variantes simples dependiendo el arreglo, así que los acompañamientos son sencillos y cualquier persona puede acompañarlos.

Canción de Cuna

13

Fl.

Xyl.

Trgl.

Tamb.

Clv.

2. La Tortuga

10

Fl.

Xyl.

SM

10

S.Dr.

10

Perc.

10

B. Dr.

14

Fl.

14

Xyl.

SM

14

S.Dr.

14

Perc.

14

B. Dr.

3. Cladle Song

Canción de Cuna

Compositor: Carl Maria von Weber

Arreglo: Hugo Hernández

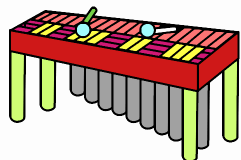

Soprano Metallophone

Xylophone

Triangle

Claves

Bongo Drums

3/4

3/4

3/4

3/4

3/4

SM

Xyl.

Trgl.

Clv.

Bgo. Dr.

7

7

7

7

7

mf

3. Cladle Song

rit.

13

SM

Xyl.

13

Trgl.

Clv.

13

Bgo. Dr.

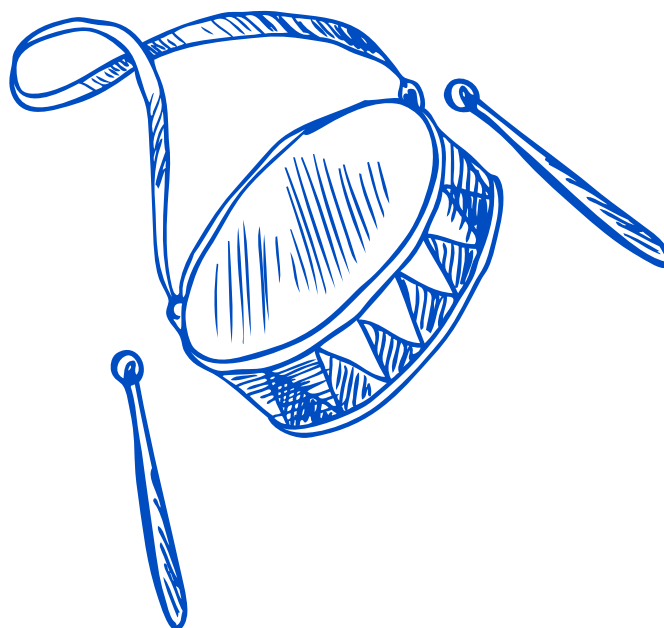

4. El Bolero de Ravel

13

Fl.

SM

Tamb.

S.Dr.

B. Dr.

Trgl.

19

Fl.

SM

Tamb.

S.Dr.

B. Dr.

Trgl.

5. Himno a la Alegría

Fl. *mp*

Xyl. 1 *mf*

Xyl. 2

Tamb.

D. S.

Trgl.

Mrcs.

Fl.

Xyl. 1

Xyl. 2

Tamb.

D. S.

Trgl.

Mrcs.

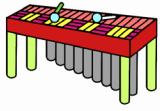

6. La Donna e Mobile

Ópera Rigoletto

Compositor: Giuseppe Verdi

Arreglo: Hugo Hernández

Flute

Xylophone

Claves

Maracas

Bongo Drums

7

Fl.

7

Xyl.

7

Clv.

7

Mrcs.

7

Bgo. Dr.

13

Fl.

Xyl.

Clv.

Mrcs.

Bgo. Dr.

20

Fl.

Xyl.

Clv.

Mrcs.

Bgo. Dr.

7. El Lago de los Cisnes

Compositor: Piotr Ilich Chaikovski
Arreglo: Hugo Hernández

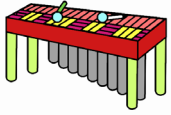

Soprano Metallophone

Xylophone

Flute

Triangle

Sistrum

Tambourine

Bombo

Musical score for the first system, featuring Soprano Metallophone, Xylophone, Flute, Triangle, Sistrum, Tambourine, and Bombo. The score is in 4/4 time and G major. The Soprano Metallophone and Xylophone parts have melodic lines, while the Flute is silent. The Triangle, Sistrum, and Tambourine provide rhythmic accompaniment, and the Bombo plays a simple bass line.

SM

Xyl.

Fl.

Trgl.

Tamb.

Bombo

Musical score for the second system, featuring SM (Soprano Metallophone), Xyl. (Xylophone), Fl. (Flute), Trgl. (Triangle), Tamb. (Tambourine), and Bombo. The score continues in 4/4 time and G major. The SM and Xyl. parts have melodic lines, while the Flute is silent. The Trgl., Tamb., and Bombo provide rhythmic accompaniment.

19

SM

Xyl.

Fl.

Trgl.

Tamb.

23

SM

Xyl.

Fl.

Trgl.

Tamb.

8. Marcha Nupcial

Compositor: Richard Wagner

Arreglo: Hugo Hernández

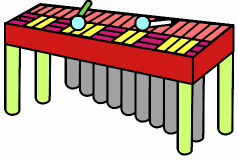

Soprano Metallophone

Alto Metallophone

Percussion

Tambourine

Triangle

SM

AM

Perc.

Tamb.

Trgl.

8. Marcha Nupcial

13

SM

AM

Perc.

Tamb.

Trgl.

3

3

3

3

19

SM

AM

Perc.

Tamb.

Trgl.

3

3

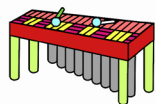

9. Minuet 3

Notebook for Anna Magdalena Bach

Composer: Johann Sebastian Bach

Arreglo: Hugo Hernández

Moderato (♩ = c. 108)

Flute

Xylophone

Bombo

Triangle

Tambourine

Fl.

Xyl.

Trgl.

Tamb.

9

Fl.

Xyl.

Trgl.

Tamb.

3

3

13

Fl.

Xyl.

Trgl.

Tamb.

3

3

10. Pequeña Serenata Nocturna

Compositor: Wolfgang Amadeus Mozart
Arreglo Hugo Hernández

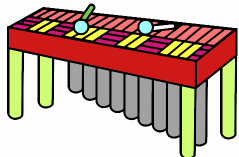

Flute

Xylophone

Bombo

Triangle

Snare drum and Cymbal

Sistre

Guiro

6

Fl.

Xyl.

6

6

Trgl.

6

Perc.

Sis

Gro.

mf

10

Fl. *p*

Xyl. *p*

Trgl.

Perc.

Sis

Gro.

15

Fl. *p*

Xyl.

Trgl.

Perc.

Sis

Gro.

11. Primavera

Compositor: Antonio Vivaldi
Arreglo: Hugo Hernández

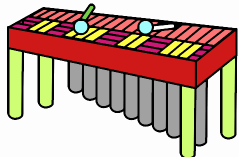

Flute

Alto Metallophone

Claves

Tambourine

Bongo Drums

6

Fl.

6

AM

p

6

Clv.

6

Tamb.

6

Bgo. Dr.

11

Fl.

AM

Clv.

Tamb.

Bgo. Dr.

12. Sinfonía Sorpresa

Andante

Compositor: Joseph Haydn

Arreglo: Hugo Hernández

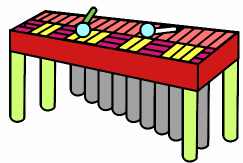

Flute *mf*

Alto Metallophone *p*

Triangle *mf*

Claves *mf*

Bombo *p*

5

Fl.

5

AM

5

Trgl.

5

Clv.

5

Detailed description of the musical score: The score is for a percussion ensemble and includes a flute. It is in 2/4 time and B-flat major. The first system shows the initial four measures. The flute part starts with a melodic line in the treble clef. The alto metallophone part consists of chords in the treble clef. The triangle, claves, and bombo parts are in the bass clef, with the triangle and claves having a 'mf' dynamic and the bombo having a 'p' dynamic. The second system shows measures 5 through 8, ending with repeat signs. The flute part has a '5' above the first measure. The alto metallophone part has a '5' above the first measure. The triangle part has a '5' above the first measure. The claves part has a '5' above the first measure. The bombo part has a '5' above the first measure.

9

Fl. *f* *mf*

AM *f* *mf*

Trgl. *f* *mf*

Clv. *f* *mf*

f *mp*

14

Fl.

AM

Trgl.

Clv.

14

13. The Happy Farmer

del "Album Young", Op.68 N. 10

Compositor: Robert Schumann

Arreglo: Hugo Hernández

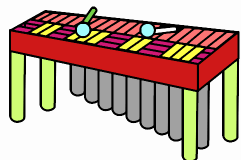

Flute

Xylophone

Claves

Guiro

Maracas

Tambourine

Fl.

Xyl.

Clv.

Gro.

Mrcs.

Tamb.

©2020

13. The Happy Farmer

9

Fl.

Xyl.

Clv.

Gro.

Mrcs.

Tamb.

13

Fl.

Xyl.

Clv.

Gro.

Mrcs.

Tamb.

14. Vals 1

Compositor: Ferdinand Carulli

Arreglo: Hugo Hernández

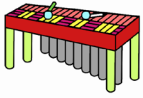

Flute

Xylophone

Alto Metallophone

Sistrum

Castanets

Cajón

Fl.

Xyl.

AM

Cast.

13

Fl.

Xyl.

AM

Cast.

19

Fl.

Xyl.

AM

Cast.

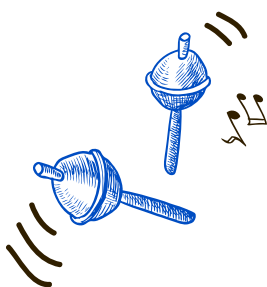

15. Viennese Clock

Compositor: Zoldan Kodaly
Arreglo: Hugo Hernández

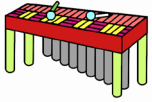

Flute

Xylophone

Tambourine

Guiro

Claves

Triangle

mf

Fl.

Xyl.

Tamb.

Gro.

Clv.

Trgl.

mf *p* *mf*

9

Fl. *mf* *mf*

Xyl. *mf*

Tamb.

Gro.

Clv.

Trgl.

12

Fl.

Xyl.

12

Tamb.

Gro.

Clv.

Trgl.

FIN